RORO ARTWORKS™

Fine Art Greeting Cards
By California Artists

RORO ARTISTS IN RESIDENCE:

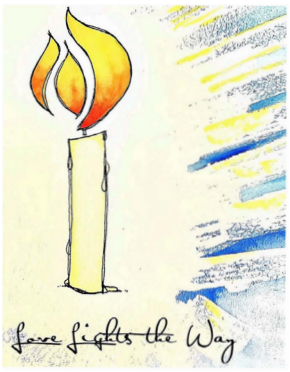

Allison Billings



Bill (Tom) Carter



Cyndi Hidalgo-Kries



Cynthia Waring



Diana Marye Huff



Debbie Johnstone



David Klein

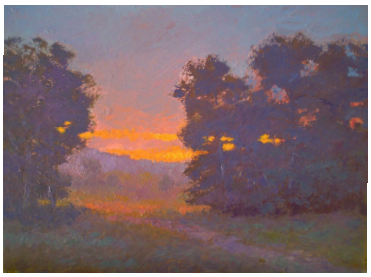

Frank Morgan



Gayel Childress



Lee Bly



Leila Davis



Leslie Marcus

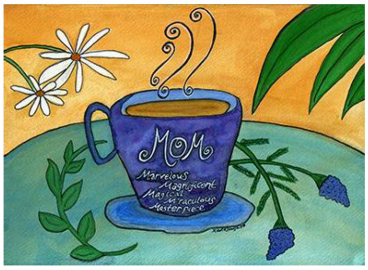

Michelle Dransart



Oceanna



Robi Klein



Soriya Blalock

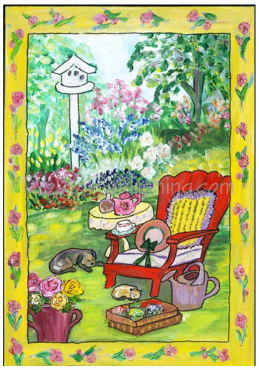

Sandy Jones .



Susan K. Guy

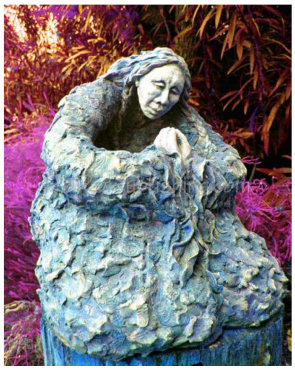

Sandy Volk



Theresa Romero



Teres Rochelle

RoRo Artworks Makes Brilliant Art Prints, Fine Art Greeting Cards and Blank Cards, and Custom Greeting Cards by California Artists.

Greeting Cards are hand made with Recycled Card Stock.

Web Design by Theresa Romero

RORO ARTWORKS

Fine Art Greeting Cards
By California Artists

ALISON BILLINGS





Artist Statement:
As an artist who works in both illustration and photography, I strive to capture moments of grace and beauty that transcend the mundane. I am particularly drawn to the interplay of light and illumination, the way it can transform the most ordinary of scenes into something magical.

My work is deeply rooted in a love and appreciation for the natural world. I am always seeking out the small moments of beauty existing all around me.

Through my art, I hope to encourage others to see the world through a lens of wonder and appreciation. Whether through a carefully composed photograph or a whimsical illustration, I seek to capture t essence of a moment and invite the viewer to share in its beauty.

Alison's e-mail is: alisonbillings@gmail.com.

AB02: Follow Your Heart

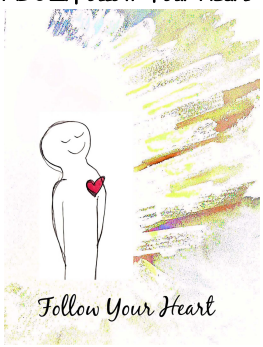

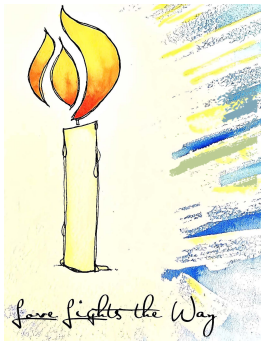



AB05: Breaking Through



AB06: A Heartfelt Thank You

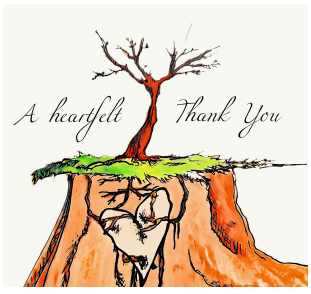

AB07: Flow

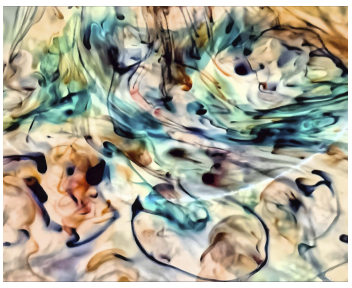

RORO ARTWORKS™

Fine Art Greeting Cards
By California Artists

BILL (Tom Cat) CARTER

Photography

Email Bill (Tom Cat) at WilliamCarter@RoRoArtworks.com.

BC01: Taft Hills Super Bloom



BC02: Taft Hills Super Bloom 2



BC03: Road through Taft Hills



BC04: Road through Taft Hills 2



BC05: Taft Hills with Cows



BC06: Taft Hills with Cows 2



BC07: Orange Sunset (Taft, CA)

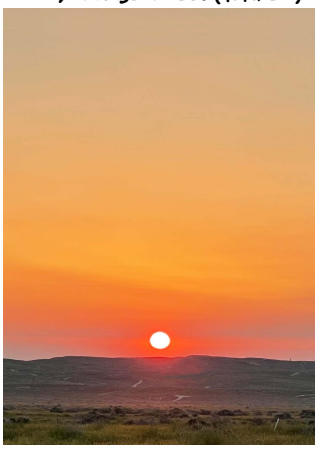

BC08: Orange Sunset 2 (Taft, CA)



BC09: Glorious Sky (Taft, CA)

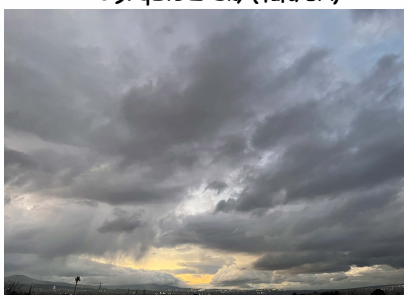

BC10: Glorious Sky 2 (Taft, CA)



RORO ARTWORKS™

Fine Art Greeting Cards
By California Artists

CYNDI HIDALGO-KNIES

A self taught artist and a native of Oxnard, California, Cyndi Hidalgo-Knies' has been creating art since her childhood. As a young girl, Hidalgo-Knies loved to draw and create paintings. Her concentration in painting would become a source of distraction for young Hidalgo-Knies. This was the beginning of her passion for the arts.

Hidalgo-Knies' has created a recognizable style with a market-worthy appeal. Her choice of media produces an interesting element to her work. In 1994, Hidalgo-Knies made the decision to leave college with only Less than a year of receiving her degree in graphic design. She thought graphic design to be too structured. The fine arts department sparked more of Hidalgo-Knies' interest. The freedom of self-expression was what always made Hidalgo-Knies enjoy being an artist. Although a profession in graphic design would have been more financially rewarding, this would not have fulfilled her artistically.

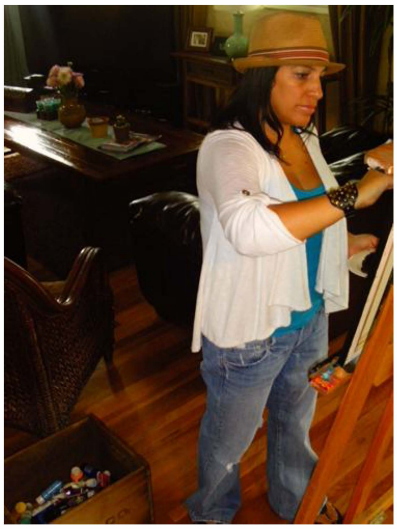

Since 1998, Hidalgo-Knies has apprenticed under legendary artist Tony de Carlo. She has participated on numerous mural projects in Ventura and Los Angeles Counties. Hidalgo-Knies has displayed her artwork in numerous shows and galleries locally. In more recent years, she has displayed her work in Europe. Hidalgo-Knies' art has also been collected by some of her very own idols and fellow artists.

Hidalgo-Knies has continued her career locally, by participating in exhibitions through out Ventura's Art scene as well as Ventura Art Walk for the past 6 years. A true philanthropist, she has curated several local events for charities and non profits. In 2003, she participated in a benefit to help raise money for individuals living amongst HIV. In 2005, she organized and curated a large music-art benefit to help raise money for her sister who was diagnosed with breast cancer that year. In 2006, Hidalgo-Knies worked closely with administration of University of New Mexico for a benefit called "Heart Art" to help raise money for those women and children living amongst domestic violence. In 2010, Hidalgo-Knies donated a large piece of her work to Casa Pacifica (a non-profit), in hopes of trying to raise money to help local children and teens at CP, which serves abused neglected and severely disturbed children through out Ventura and Santa Barbara counties.

In the future, Hidalgo-Knies plans to continue to evolve artistically by improving and supporting art based projects that promote the arts in her community as well as the culture that accompanies it.

Please also visit Cyndi's website, ArtsyChica.com.

CHK01: Pink Flowers



CHK02: Flaming Corazon



CHK03: The Yellow Flowers



CHK04: Sol



CHK05: The Promise



CHK06



CHK07: Alone Tres



CHK08: Esperanzas Rebozo



CHK09: Blu



CHK10: Frida Today



CHK11: Las Floras Para Ti

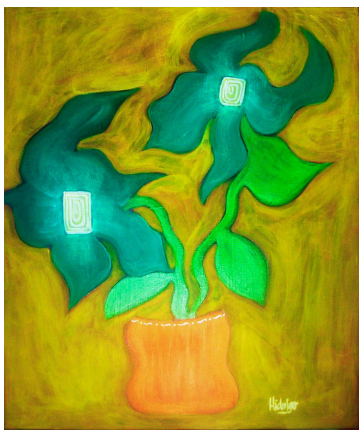

CHK12: El Centro del Pueblo



CHK16: Piensa En Mi



CHK21: Village Between the Land and the Sea



CHK14: Blissfulness



CHK15: Parallel Lives



RORO ARTWORKS™

Fine Art Greeting Cards
By California Artists

CYNTHIA WARING



Cynthia touches truth and heals people through several diverse but interconnected avenues, including her wonderful watercolors, her book "Bodies Unbound; Transforming Lives Through Touch", her one-woman show of the same name, her powerful yet gentle spiritual counseling, writing classes, and by giving sumptuous raw food retreats. Cynthia says "God is only Love and doesn't need convincing to give us all He has. All that is needed is a greater ability to Love, Give, watch the infinite flow into our existence and be grateful." We at RoRo feel that spending any amount of time with Cynthia is a gift.

For more information on Cynthia and her current art pieces, go to CynthiaWaringart.com.

CW01: Blooming Inside



CW02: The Beckoning Door



CW03: Harmony





CW05: Simple Comforts





CW06: Love Grows



CW08: Esalen Shower



CW10: Zendo (Esalen)



CV11: Armoire



CV12: Contented Cats



CV13: California Pottery



CV14: Lotus Bed



CV15: Easy Chair



CV16: Horses



CV17: Living Room



CV18: Starry Night



CV19: The Calico Cat



CV20: The Reading Room



CV21: Awaiting You



CV22: Henrietta Hen



CV23: What'sCooking?



CV24: Winter Warmth



CM25: White Christmas







CWM28: Roberta's Cats



CWM29: Montecito Cottage



CWM30: Leaning Horses



CWM31: Chickens



CWM32: Dreaming Dog

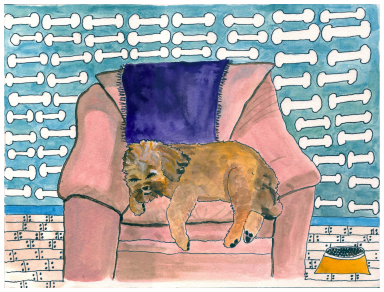

CWM33: Happy Everything



CWM34: Buddha

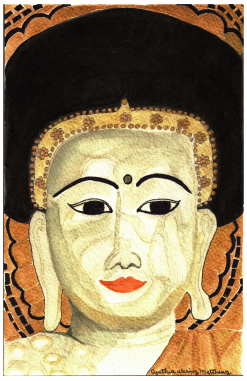

CWM35: Reclining Buddha



CWM40: Grandma's Cactus



CWM42: Prayer for Peace



CWM36: Mt. Carmel Church Door



CWM37: Mt. Carmel Church



CWM38: Mt. Carmel Bell



CVM39: Mt. Carmel Churchyard



CVM41: Romeo



CVM45: (Ojai or CA) Sky



CVM46: Dark Horses



CVM47: Sunflowers



CVM53: The Tree of Life

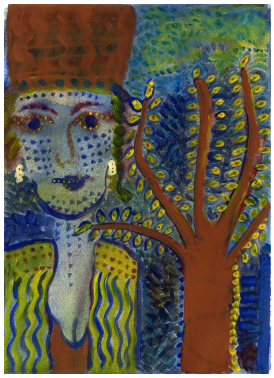

RORO ARTWORKS™

Fine Art Greeting Cards
By California Artists

DAVID KLEIN

David Klein's art flows effortlessly from his wholistic relationship to life. An avid organic gardener, he grows a full year supply of garlic and other delicious vegetables and fruits. A true bicycle enthusiast, David bicycles everywhere he can, and organizes monthly full-moon bicycle rides. David also builds custom bicycles, utilizing recycled frames. David also is a self-taught chef and makes and sells delicious food out of his food truck, with his brother, who is a trained chef.

DK01: King's Mantle

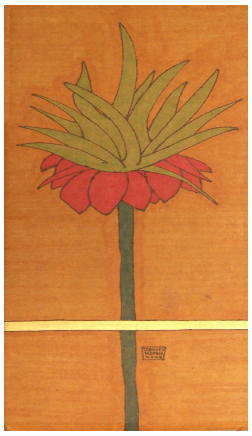

DK02: Totem



DK03: Sunflower

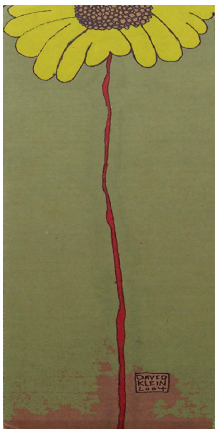

DK04: Red Columbine



DK05: Succulent Flower



DK06: Cat in the Grass



DK08: Jester Flower



DK09: Buddha Flower



DK10: Three Stems

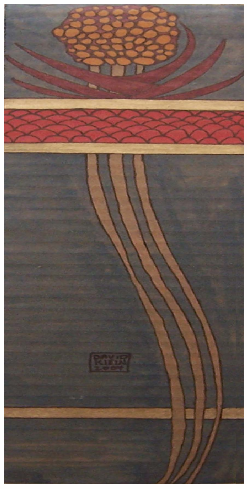

DK11: Blooming Bicycle



DK12: Holiday Delivery



DK13: Home Sweet Home



DK14: Urban River



DK15: One Hot Pepper

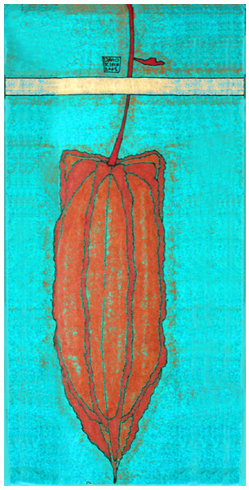

DK16: Red Zinnias

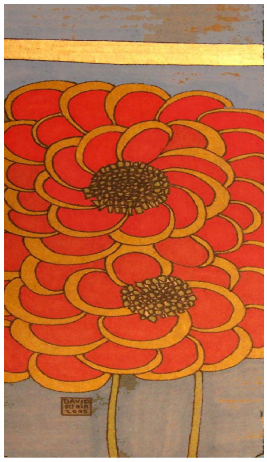

DK17: Red Orchid



DK18: Moon Shadow

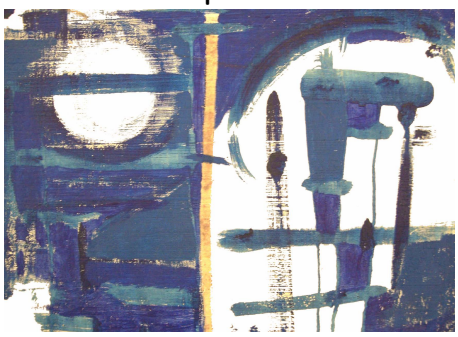

DK19: Heart to Heart



DK20: Fuscias



DK22: Red Day Lily

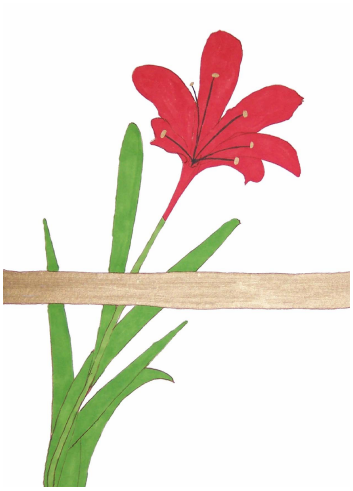

DK23: Nasturtiums



DK25: Echinacea



DK27: Side By Side



DK28: Gingko FloAwer



DK29: Red Carnation

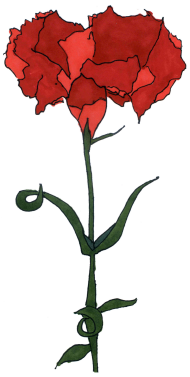

DK30: Shasta Daisy

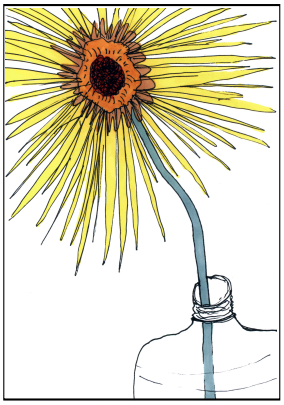

DK31: Red Gladiola



DK32: Organic



DK35: Canary Bird Flower



DK36: Blue Bachelor Button

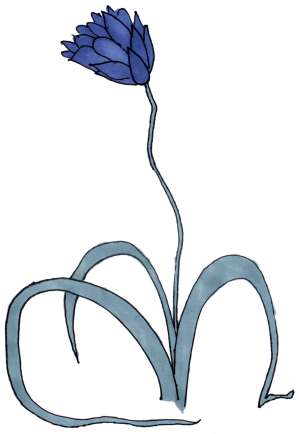

DK37: Lily of the Valley



DK38: Red Poppy



RORO ARTWORKS™

Fine Art Greeting Cards
By California Artists

DEBBIE JOHNSTONE

We are very proud and happy to present the work of Debbie Johnstone, an artist in the true sense of the word. Not only is she skilled and talented at creating beautiful and thought-provoking visual images, but her work carries a wonderful vibration of deeper meanings."I started out my life with a pencil in my hand. At age 4, I was supposed to be taking a nap. When my Mom went to check on me she found an elaborate drawing of a city on the wall, which I had made. I mostly drew horses and created stories around them as a small kid."

Debbie Johnstone

Having earned a BA in Studio Art from University of California, Santa Barbara, Debbie also attended art classes at University of Redlands and Orange Coast College in Costa Mesa. One of her professors at U of R was the Ojai resident and famous artist, John Nava. With a MA in Counseling, Debbie has worked in education as a counselor, teacher, and tutor. Debbie works mostly with a combination of watercolors and pastels, but also with oils and acrylics, and additionally has created some mosaics. Her specialty is dreamscenes, which are whimsical scenes inspired by her nighttime dreams, meditations or imagination, interior spaces, horses, and water. She focuses on color relations and creating distorted perspectives to create dream-like images. In addition, Debbie leads interactive Dream workshops in Ojai, Santa Barbara, and at the University of Redlands. These workshops are designed to enable students to personally work with their own dreams and those of their fellow students, utilizing a dream interview method created by Dr. Galye Delaney, which helps to make sense of one's unique dream symbols. Workshops also include activities that demonstrate using dreams for creative inspiration in all areas of your life. Lastly, Debbie gives readings at Healing In America's Ojai location. See healinginamerica.org. Contact Debbie for commission works or originals, and for class session times. For more on Debbie Johnstone, follow this link to her website: dreamzscape.com

DJ501: Moonlight Voyage



DJ502: A Walk On the Marina



DJ503: Pool Party



DJ504: Moonlight Meditation



DJ505: Mountiantop Revelation



DJ506: Bath Time Meditation



DJ507: Cats in Paradise



DJ508: The Magical Present



DJ509: Freedom

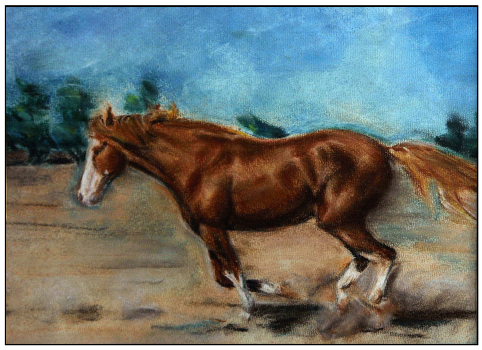

DJ510: Contemplation



DJ511: A Good Run



DJ512: Ocean View



DJ513: Next to the Orchard



DJ514: A Whole Lotta Loving



DJ515: The Sea at Our Door



DJ516: Heading Home



DJ517: Tanka, the Strawberry Appoloosa



DJ518: Cuddling



DJ520: Presence



DJ521: Magnum, the Palomino



DJ523: Room w Santa Barbara View



DJ524: Moonlight Romance

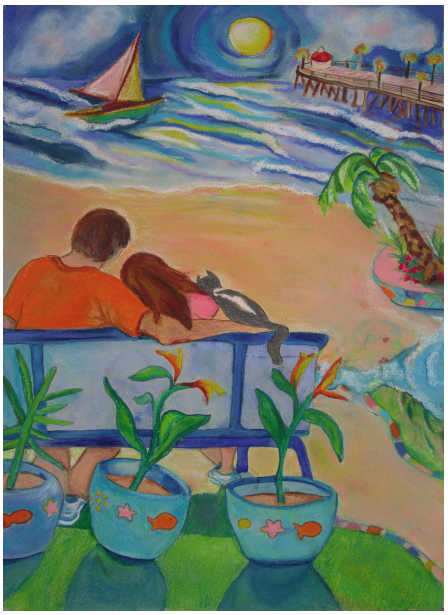

DJ525: Pinky Blue Oaks



RORO ARTWORKS™

Fine Art Greeting Cards
By California Artists

DIANA MARYE HUFF

Diana Marye Huff is a classically trained, abundantly talented professional artist working in several fields including fine oils, illustration, and painting on furniture in a most unique and remarkable manner. Her drawings are witty, beguiling and romantic.

Follow this link to Diana's website, to see more of her whimsical and imaginative work: www.DianaMaryeHuff.com
Tiffany, Crane, Bergdoff's, Glamour Magazine, have all hired her to create illustrations for their products.

Diana painted a fanciful piece of artwork for Chelsea Clinton's Wedding, which was purchased as a gift by one of the Clinton's guests.



See below for Diana's self description:

"Well this is my self-portrait it captures the acid essence of myself and my two girls. We tend toward Balzac, Lautrec and Marie Antoinette with a spare note of St. Francis for balance."



DMH02: Meow-velous Mom



DMH01: Apple Pie Mom



DMH03: Stylish Mom



DMH04: We Three



DMH05: Squirrel Dinner



DMH06: Day on the Town

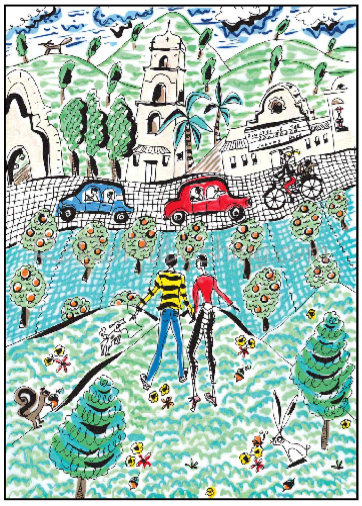

DMH07: Meditation



DMH08: Mermaid



DMH09: Seahorses

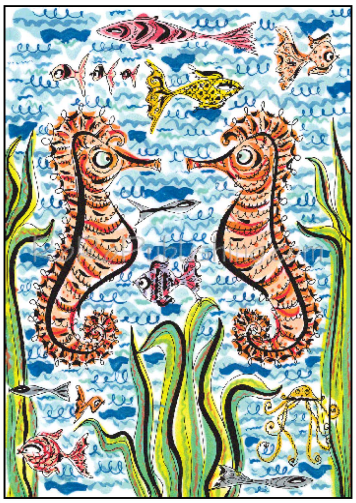

DMH10: Petite Bouquet



DMH11: Black Cat



DMH12: Halloween Candy

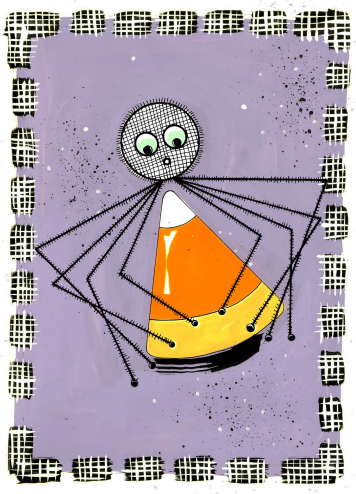

DMH13: Trick or Treat



DMH14: Holiday Party

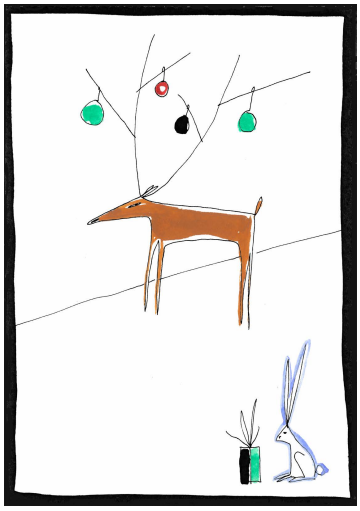

DMH15: Dance of the Snowmen

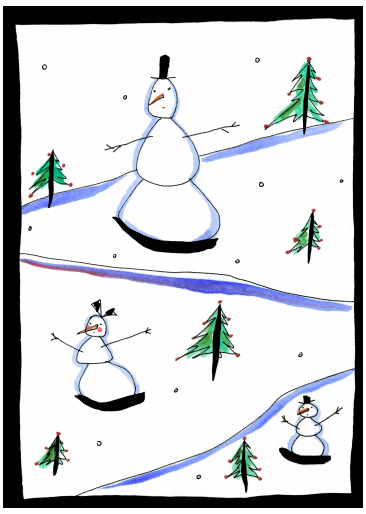

DMH16: Yule Tree



DMH21: Holy Flying Cats



DMH22: Do You Believe in Magic



-RORO ARTWORKS-

Fine Art Greeting Cards
By California Artists

FRANK MORGAN

Frank Morgan is an amazingly creative artist who does drawings and oil and watercolor paintings like a master.. His style is impressionistic with the focus on natural light. Born and raised in upstate New York, Frank earned his BFA from Hartford Art School in 1971 and then continued his studies at Cape School of Art with Henry Hensche and at Malden Bridge School of Art with Richard Goetz. A popular recording artist, Frank also writes and performs beautiful, inspiring, and uplifting music.

FM01: Snow Sledding



FM02: Snowy Village

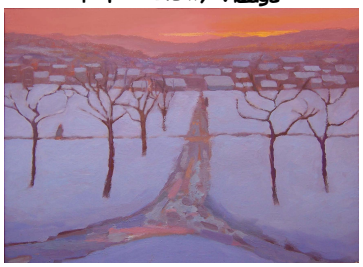

FM03: Seaside Village



FM04: (Besant) Meadow Sunset

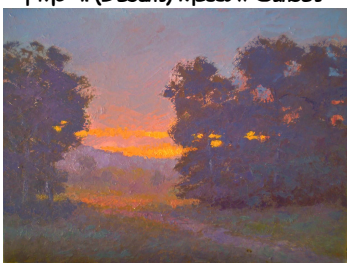

FM05: Mountain View



M06: Eucalyptus GroveF

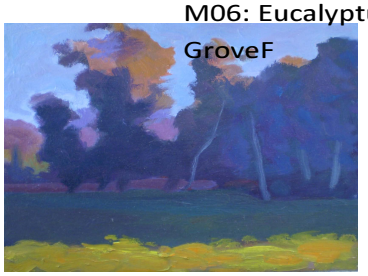

FM07: Setting Sun



FM09: (Besant) Meadow Morning

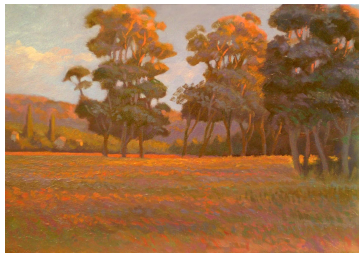

RORO ARTWORKS™

Fine Art Greeting Cards
By California Artists

GAYEL CHILDRESS

Gayel uses paint to express her feelings as one would use words for writing poetry. Favorite subjects are landscapes, the figure and still life. Choosing acrylic, watercolor, mixed media and print-making as painting mediums.

Her recipe to expressing herself is this: many cups of color, dash of design, and a handful of whimsy, all tossed together. Childress gives credit to her art success from living in Ojai by saying, "The Ojai Valley brings the magic out of all artistic souls that live here."

Gayel welcomes visitors to her studio. Many of these artworks are available as art prints, directly from Gayel.

For more information about Gayel, go to:

https://www.ojaistudioartists.org/gayel-childress

http://www.focusonthemasters.com/childress.html

https://www.facebook.com/gayel.childress

View a video of Gayel here: https://youtu.be/G3nYJBBDiq8 E-mail Gayel at GChildressArt@sbcglobal.net.

GC01: Flower Series #1



GC02: Upper Ojai Valley



GC03: Ojai Valley

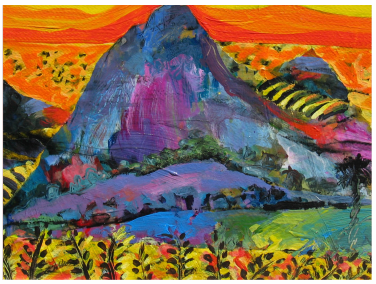

GC04: Ojai Oranges



GC05: Five Trees with Red Shadows

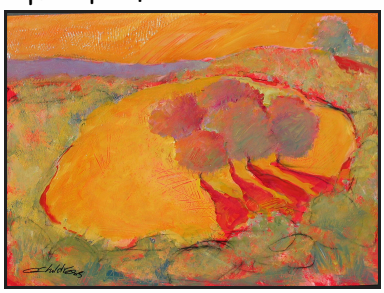

GC06: Ventura Pier

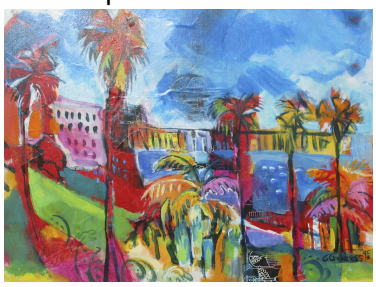

GC07: How to Keep a Secret

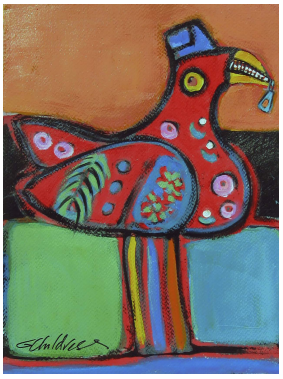

GC08: My Dog Spot



GC09: Ojai Patchwork



GC10: A Yellow Field in Ojai



GC11: Matilija Poppies



GC12: Red River Bottom



GC13: New Day Kissed with Morning Glories

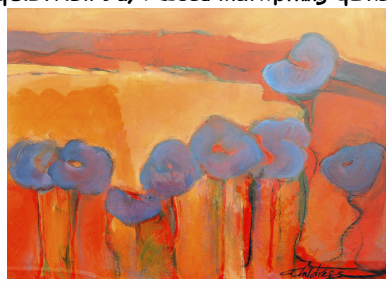

GC14: Friends Come In All Sizes

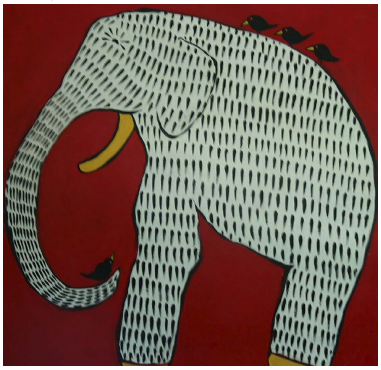

GC15: Behind St. Thomas

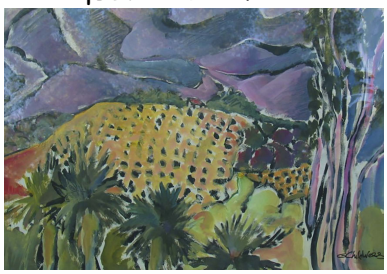

GC16: Bully for You! (Bully Series)



GC17: Will You Be My Valentine (Bully Series)



GC18: A Little Bird Told Me (Bully Series)

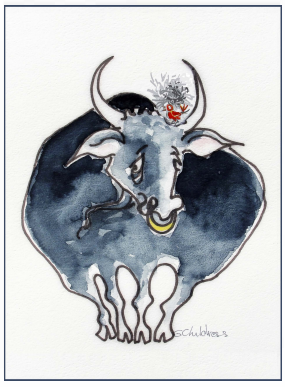

GC19: A Smashing Birthday (Bully Series)



GC20: Bully



GC21: Ojai Bounty





GC26: Rain or Shine (Motherhood Series)



GC27: Sharing the Passion (Motherhood Series)



GC28: No Rights (Motherhood Series)



GC29: Expectations (Motherhood Series)



GC30: Sometimes Babies Die (Motherhood Series)



GC31: Giving Wings (Motherhood Series)

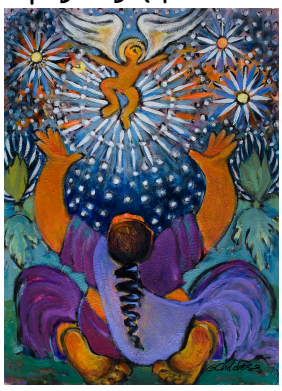

GC32: The Willful Child (Motherhood Series)



GC33: Giving Roots (Motherhood Series)

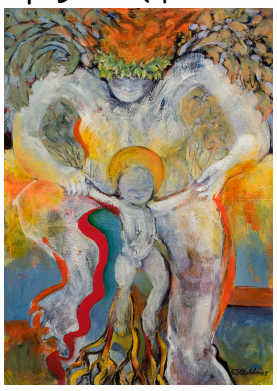

GC34: Loving What Is (Motherhood Series)

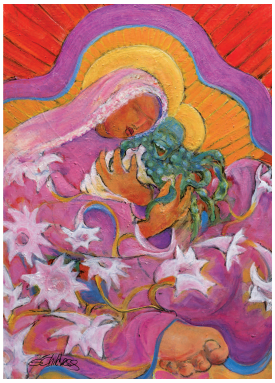

GC35: Mama Has Her Red Shoes On (Motherhood Series)



GC36: The Empty Nest (Motherhood Series)



GC37: It Takes A Village (Motherhood Series)



RORO ARTWORKS™

Fine Art Greeting Cards
By California Artists

LEE BLY

Lee Bly, a lovely young man traveling around the world. His spirit feels light and caring. Lee's creativity extends to many areas. He is passionate about bicycling and creates the absolute most original bicycles out of used parts, such as double decker bicycles!

LB01: No Expirey Date



LB02: On the Road



LB03: City Bike



LB04: Infinite Possibilities



LB05: Venture



LB06: The Fire Within



LB07: Phoenix



LB08: Tread Lightly



LB09: No Boxing



LEILA DAVIS

Leila Davis is a lifelong lover of nature, through which she accesses the Divine. These photos include the flowers she grows and the swimming hole in Matilija Creek, where she swam daily for decades.

LD01: Moonflowers at Night



LD02: Moonflowers in Daylight



LD03: Moonflowers



LD04: Full Morning Moon over Neighborhood

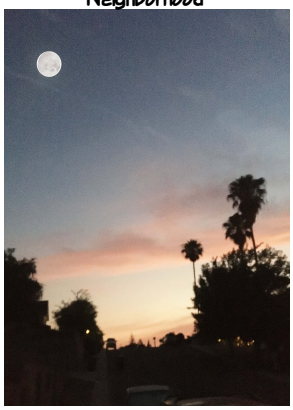

LD05: Matilija Creek Pool

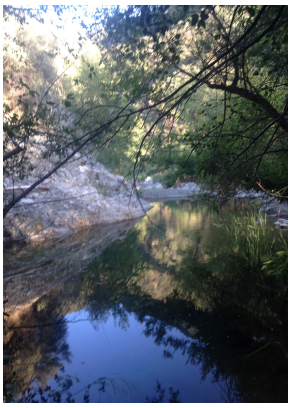

LD06: Matilija Creek Pool II

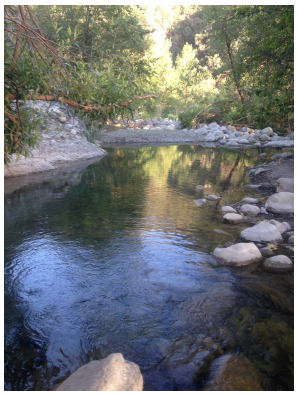

LD07: Amarillis



LD08: Almond Flowers



RORO ARTWORKS™

Fine Art Greeting Cards
By California Artists

LESLIE MARCUS



For more information, see Leslie's website:

http://leslie-marcus.artistwebsites.com/

Leslie's work has earned many awards. For her resume, click here.

To view an art review by Karen Lewis, Arts Commissioner, click here.

To view a review by the Ojai Scene, click here.

To view a review by the Ventura County Reporter, click here.

To view more of Leslie's paintings, click here.

Please contact Leslie for originals, art prints, commission work or a private studio viewing.

LM05: The Heat



LM06: Juliette



LM07: Reading



LM08: Sweet Surrender



LM09: Divine Wine



LM10: Red Dancing Shoes



LM11: The Embrace



LM12: Love Light

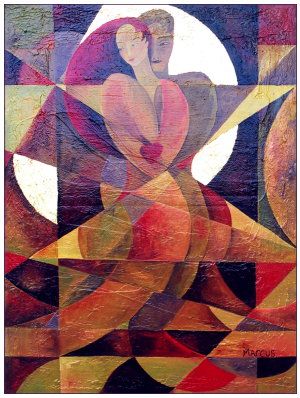

LM13: Samba

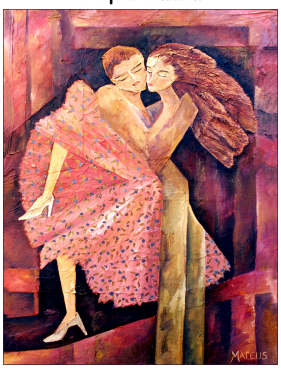

LM15: Lotus Lady



LM16: Namu



LM22: Samba II

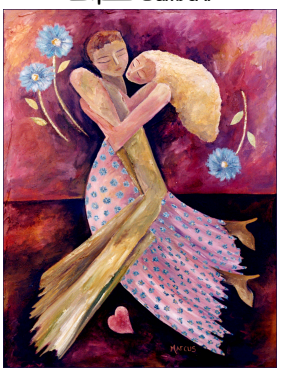

LM18: Heart Light



LM41: Heart Light I

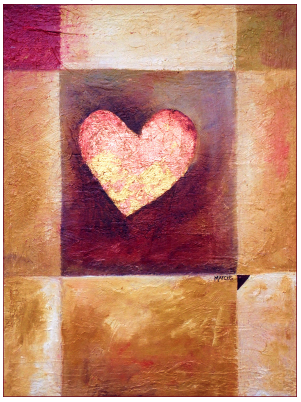

LM33: Heart Light II

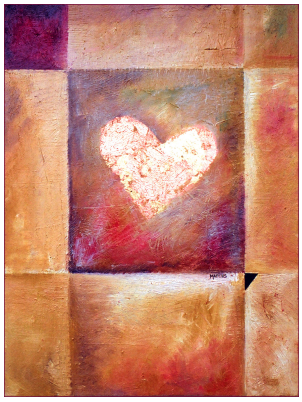

LM39: My Heart



LM01: Burgundy I



LM02: Burgundy II

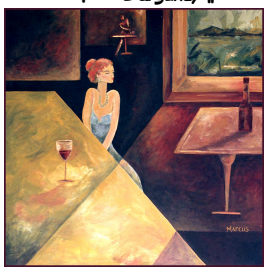

LM03: Burgundy III

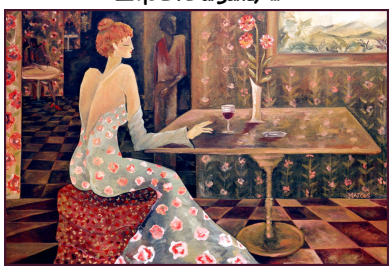

LM04: Cafe Au Lait



LM21: Floral Delight



LM17: Blue Harmony



LM23: Delight



LM24: Lovers

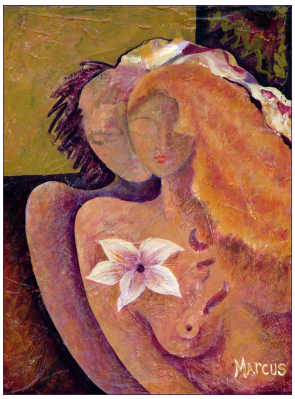

LM32: The Embrace II



LM38: I Love All of You

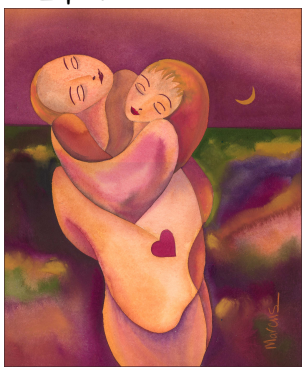

LM27: Dancers

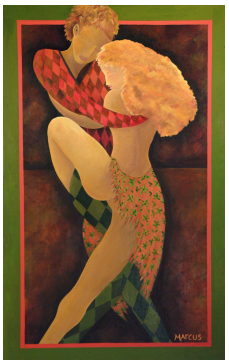

LM28: Rumba I

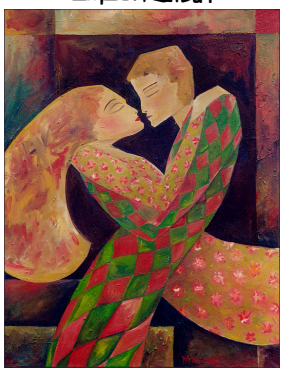

LM29: Violette

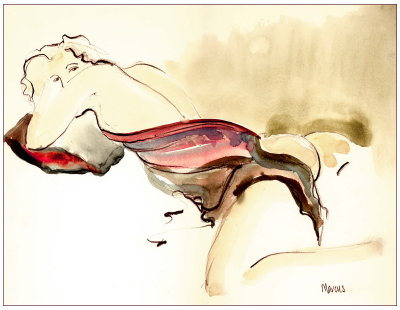

LM30: Red



LM31: Joanne Green Hat



LM25: Swiss Red



LM19: I Love You



LM20: I Love You Too



LM35: I Love You I



LM36: I Love You II



LM26: Yokiro



LM34: Floral Delight V



LM48: Floral Delight



LM44: Suki



LM45: Let's Dance

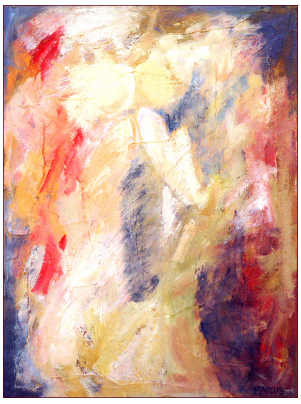

LM50: Hold My Heart



LM47: Lemon Roses



LM43: Madonna II

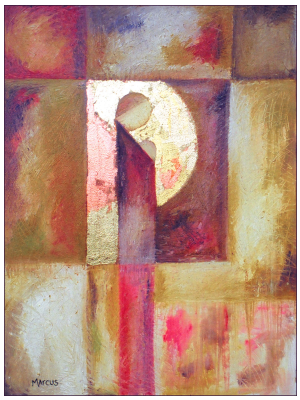

LM54: Dancing Hearts II



LM46: Audrey



LM40: Pure Heart



LM55: Dancing Hearts III



LM57: Joy



LM58: Joyful Hearts



LM59: Franky Valentine I



LM60: Franky Valentine 2



RORO ARTWORKS™

Fine Art Greeting Cards
By California Artists

MICHELLE DRANSART

Michelle Dransart is a native of the beautiful and tranquil Ojai Valley, which probably has played a part in creating the serene aura she emanates. Home, family, and community are paramount to Michelle. She derives her greatest inspiration from the loves of her life, her husband Bryan and their adorable son. We think her delightful art is an expression of her joy of living. Michelle's background is in healing arts, cultural anthropology, and in teaching children of all ages. She has worked with adults and children with special needs including autism, schizophrenia, and Alzheimer's. Passions, aside from creating, include exploration and adventures worldwide. Living abroad and traveling among different cultures. Michelle has backpacked through 20 countries to date. She loves nature, hiking, surfing and yoga.

When Michelle's children were very young, she made the artworks that are in these cards. As her children grew a little older, she started photographing families, couples, children and babies, and she has become very successful in this area. It is no surprise, because her work in this area is exceedingly wonderful and life-affirming. Check it out by going to Michelle's website: wildflowerstudiophoto.com

MD01: Wildflower Bouquet

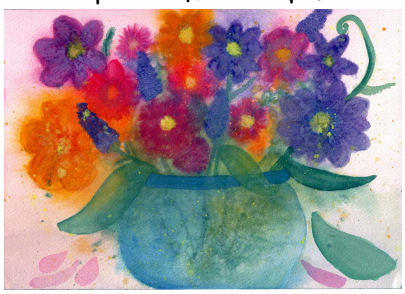

MD02: Sunset Celebration

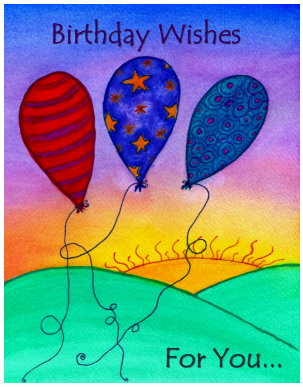

MD03: Plumeria Dreams

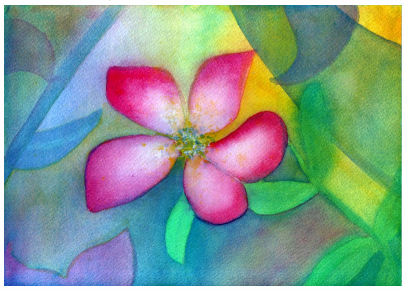

MD04: Happy Flowers



MD05: Two Hearts as One

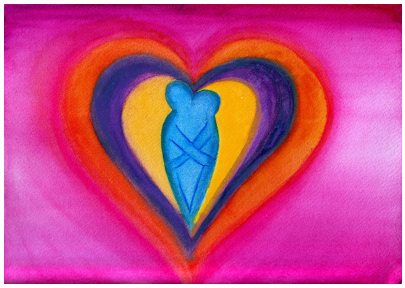

MD06: Stargazer Lilies



MD07: Marvelous Mom



MD10: Baby Toes



MD08: Merci



MD09: Merci



MD12: Carribean Dream



MD13: Yoga Mama

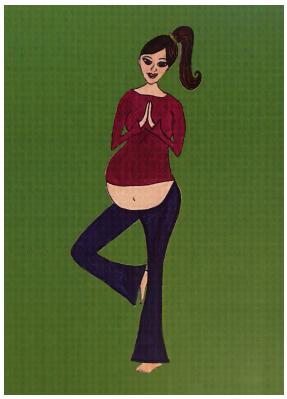

MD14: Hot Mama



MD15: Sweet Blossoms

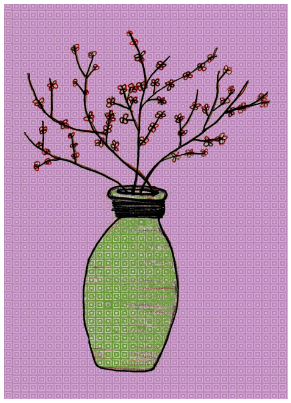

MD17: Sunset Surfer



MD19: The (Ventura) Pier



MD20: Yule Tide Greetings



MD21: Holiday Blessings



MD22: Adventure Boy

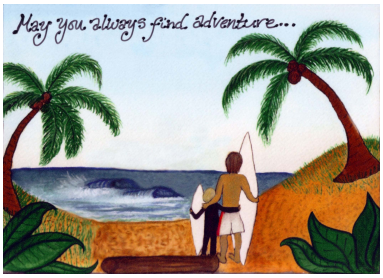

MD23: Adventure Girl

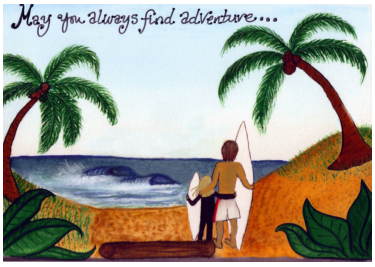

MD16: Hammock for Two



MD24: Father's Day Sons



MD25: Father's Day Daughter and Son



MD26: Father's Day Daughters



MD26: Father's Day Daughters



MD28: Pink Birthday Cake

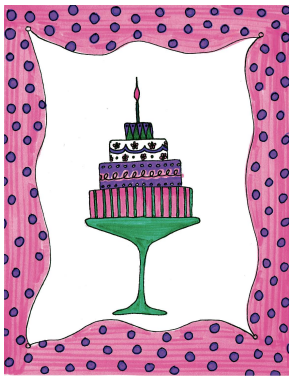

MD29: All Things Grow



MD30: Blue Birthday Cake



RORO ARTWORKS™

Fine Art Greeting Cards
By California Artists

OCEANNA

"Visionary Art Celebrating the Magnificent Potential of the Human Spirit."

"Oceanna's art ignites...in wild, surges of color. Untamed, uninhibited, explosive brush strokes...ride on the pure weave of raw, Belgian linen. Pulling up from below, figures emerge, ascending, aspiring to New Octaves of Awareness. Masks fall away. Geometries generate accelerated principles of movement—revealing openings to Greater Cause and Purpose. Now the Soul is Freed to Fly."

Thus Oceanna describes what is dynamically expressed in her incredible newest series, shown here, which deliciously reflects, and supports the bringing of our Divine Spirit into our bodies. The originals are oils on Belgian linen, with many larger than life-size. Please also scroll down to view Oceanna's Gateway Series, which honors, recognizes, and calls forth our light brethren, angels, and guides.

You may also follow this link to Oceanna's website : www.OceannaVisions.com

01: Freedom

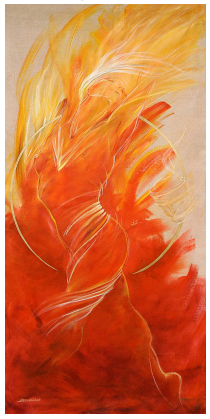

02: Passion



03: Alchemy

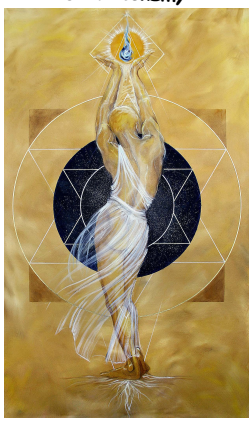

04: Emergence of the Femenine

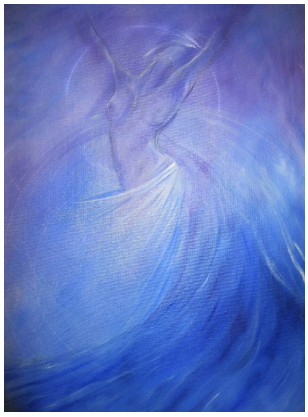

05: Creation

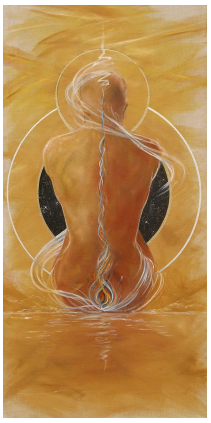

06: Reflection



07: Surrender



08: Woman



09: Yes



010: Ecstacy

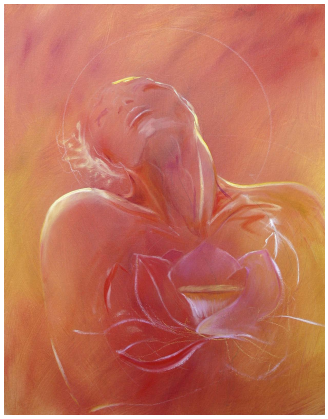

011: Grace



THE GATEWAY SERIES

"Beautiful, uplifting altar art, strong geometries, brilliant colors. The originals are done in pastelles, prisma color, inks and airbrush on paper. "

012: Return to Union



014: As Above, So Below

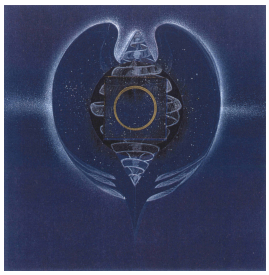

015: Truth



016: Nada



017: Lotus Heart



018: Gate Guardian



RORO ARTWORKS™

Fine Art Greeting Cards
By California Artists

ROBI KLEIN

Robi Klein is known for his bold colors and imaginative images. His recent works whimsically convey joy, love, freedom, and nature. Robi was a part-time artist for over 30 years and sold numerous works throughout that time. After retiring, he was able to devote his energies to his art full time.

RK01: Heart Strings



RK02: Heart Reflections



RK03: Into the Horizon

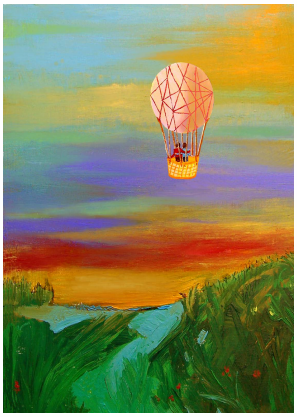

RK04: Expanding Heart

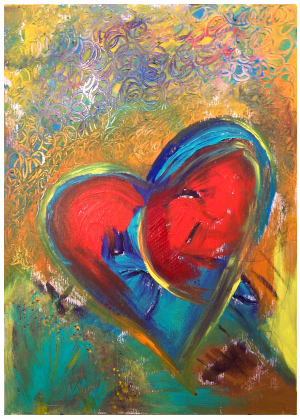

RK06: Hope



RK07: Golden Hills



RK9: Just Hold Me Close



RK10: The Bluebird of Happiness



RK11: Love Bouquet



RK12: Sacred Grove

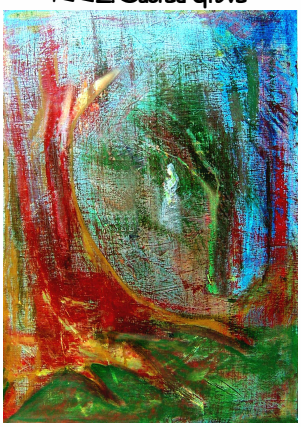

RK13: After Henri



RK14: Fish Story

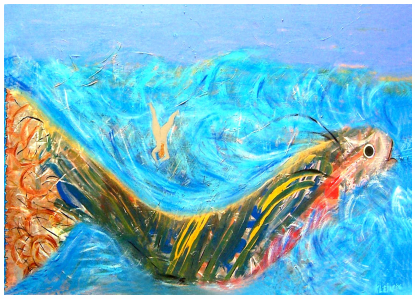

RK15: Magical Birthday



RK16: Under the Oak



RK22: Family



RK20: Earth Egg



RK21: Easter Nest



RK23: Peace



RK24: Earth Heart



RK25: Erin Go Bragh



RK26: Lotus Heart

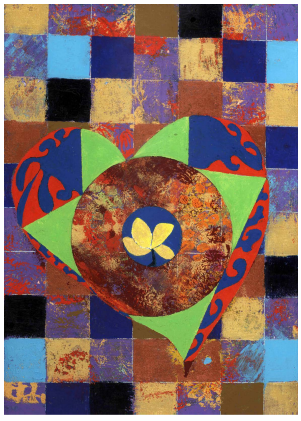

RK27: Blue Jean Love



RORO ARTWORKS™

Fine Art Greeting Cards
By California Artists

SANDY JONES

Sandy has a great gift in home arts, and her artworks charmingly and winningly advance the peaceful, loving qualities of a happy home. For more of Sandy's work, see her website: www.celestialsong.com. And if you have the opportunity of being in Ojai, California, you will find a visit to her shop, "Jones & Co., The Art of Home" an enchanting experience, for it embodies Sandy's beautiful sentiments in so many ways. As Sandy herself has said, the store "is very much like walking into a three dimensional version of my paintings." Please visit Sandy's Website for more art: JonesAndCompanyOjai.com, or view her originals at Sandy's shop, Jones & Company, The Art of Home, at 307 N. Montgomery St., Ojai, CA 93023.

SJ01: Sweet Peace



SJ02: Home for the Holidays



SJ03: Christmas Tea



SJ04: Christmas Eve



SJ05: Creek Road Christmas



SJ06: A Summer Day



SJ07: Beach Day



SJ08: Sailing



SJ09: Song Birds



SJ10: An Evening at Home



SJ11: Cappucino for Two



SJ12: Gardening Day



SJ13: My Boudoir



SJ14: Sun Room



SJ15: Contentment



SJ16: The Heart of the Home



SJ17: Tea Time



SJ18: Song of Light



SJ19: Tea for Two



SJ20: The Porch



SJ21: Ojai Christmas



SJ22: Ojai Sunrise



SJ23: Ojai Joy



SJ24: Cozy Couch



SJ46: Lovely Ojai Day



SJ26: Music Room



SJ27: Ojai in Bloom



SJ28: Tea Party



SJ32: Sunset at Ojai Valley Inn



RORO ARTWORKS™

Fine Art Greeting Cards
By California Artists

SANDY WOLK

Sandy describes her sculptural expressions as "the treasures of [her] travels within the many dimensions of our human/spiritual nature." "Art is a language that speaks to the soul. Through symbols, images and moods a work of art takes the viewer on a *sacred journey*, and ultimately toward their own *Divine nature*.

Art speaks to the unlived energy within us, to old buried wounds, and to the emergence of new energies. Art becomes for us a vehicle for healing... and a means by which we *come home to ourselves*.

Art is a song that sings us home... it has the capacity to touch those precious parts of our being which have been denied into the shadows of our awareness. For as we bring those buried aspects of ourselves into the light of consciousness there in lies the potential for *transformation*, for *healing*, and for connecting to our *souls truth*.

My gifts as a healer and a visionary allow me the ability bring forth art for the soul and spirit; to serve individuals in their journey toward wholeness and to serve the collective through embracing and expressing the reemerging energies of the *sacred feminine*.

It is my honor and delight to bring forward these artistic visions.
It is my hope that they offer light and healing into the world, and serve as blessing to those whom are drawn to them."

Sandy Wolk
Artist, Healer,Visionary
Earthsong Designs
(805) 646-6760 Ojai, Ca Sandy is available for commission pieces. Call for a consultation. Click here to go to Sandy's website: sandywolkart.comClick here to view Sandy's amazing Divine Feminine Video. Sandy is a member of the Ojai Studio Artists. Click here for more info. Click here to view Sandy's beautiful Earthsong Jewelry.

SW01: Spirit of the Topas



SW02: The Love Between Woman and Horse

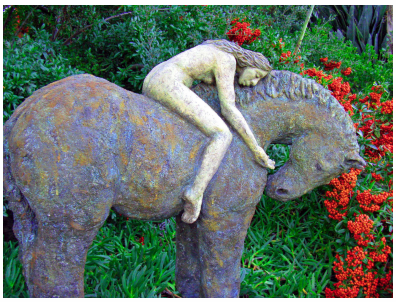

SW03: Oneness

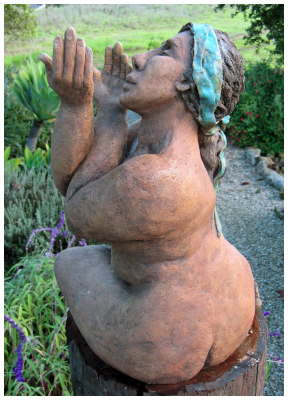

SW04: Mother and Baby I



SW05: Held in the Nest



SW06: Ascend



SW07: Surrender



SW08: Shakti



SW09: Emerging from the Chrysalis



SW10: Solace



SW11: Blessing Woman



SW12: Carry Me Home



SW13: Mother and Child 2



SW14: Mother and Child



SW15: Emergence



SW16: The Couple



SW25: Family Affair



SW18: Lovers



SW19: Tender Heart



SW20: Coming Home to Myself

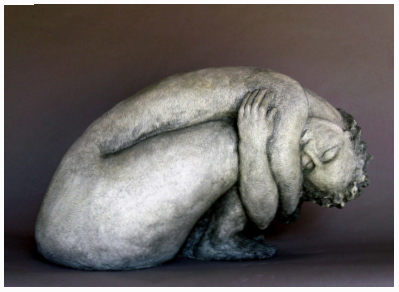

SW21: Delight



SW22: Love Dance



SW23: Venus



SW24: Soul Bird



RORO ARTWORKS™

Fine Art Greeting Cards
By California Artists

SORIYA BLALOCK

Soriya Blalock is one of those rare individuals who breathe art. Everything she does is art and in her words "Art is life". Soriya paints every day, as it is as important to her as air. Her art freely expresses the exuberance of her soul, blessing all who are graced by her presence.

SB04: Egyptian Hand



SB05: The Lovers



SB06: Strengthen Me

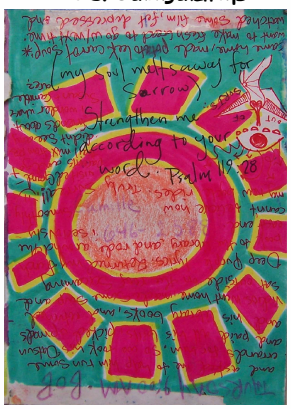

SB07: Orbit



SB08: Flying to Music



SB09: Sun Dreams



SB10: Sunshine



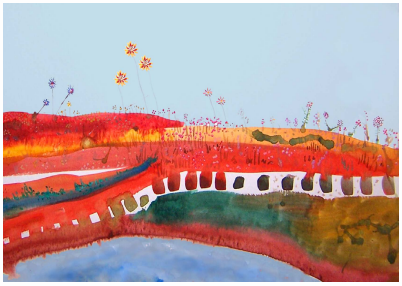

SB01: Grasshopper Birthday



SB13: Firecrackers



SB14: Cafe Tacyba



SB15: La Luna De Amour

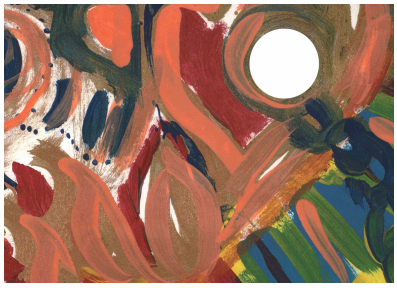

SB18: Duet



SB20: Bicycle for Two



RORO ARTWORKS™

Fine Art Greeting Cards
By California Artists

SUSAN K. GUY

Susan K. Guy works en plein air; her paintings are done on location (no photos or studio are used) so that the only filter between the natural world and the art is her mind. New pieces will include many done locally as well as Hawaii and Santa Cruz Island in the Channel Islands National Park. Susan hopes that her vivid oils and watercolors convey her passion for the natural world and inspire others to respect and preserve it. The show also features kiln-fired glass paintings which reflect abstract explorations of self.

Much of her plein air work reflects explorations in Los Padres National Forest and Channel Islands National Park. Susan has won many awards and has been an invited artist for the California Native Plant Society. Her work is displayed in the Ojai Valley Land Conservancy's headquarters.

Susan's vibrant plein airs reflect a vision enhanced by her relationship to nature.

Susan resonates to these words of the Zen Master, Shunryu Suzuki: "We should find perfect existence through imperfect exisitence". We have formated Susan's artwork to fit greeting card dimensions. To view these gorgeous artworks in their origninal dimensions, please follow this link to Susan's website: www.susankguy.com. Several of Susan's works are now also available as cards through the Nature Conservancy, with proceeds being donated to that illustrious nonprofit. For more information on the Nature Conservancy, click here: www.nature.org

SKG01: Bates Beach



SKG02: Lake Casitas from Above



SKG03:Lake Casitas



SKG04: Chief Peak



SKG05: Oso Road



SKG06: The Ranch



SKG07: Ojai Oak Forest

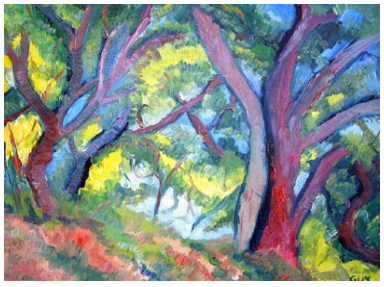

SKG08: Topa Spirit

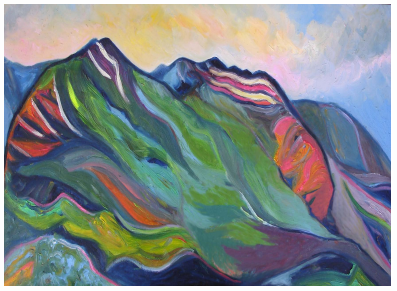

SKG09: Sespe Wilderness

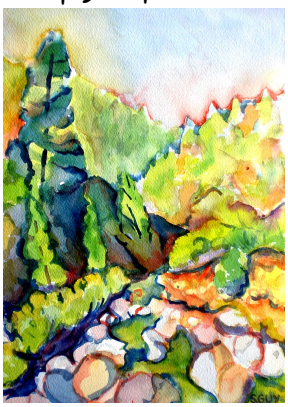

SKG10: Sespe Wilderness II

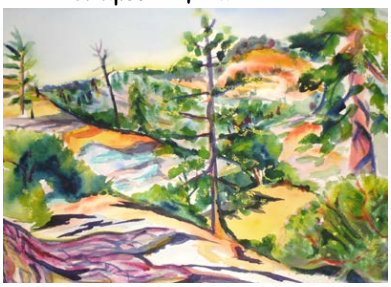

SKG11: Lake Casitas Sky

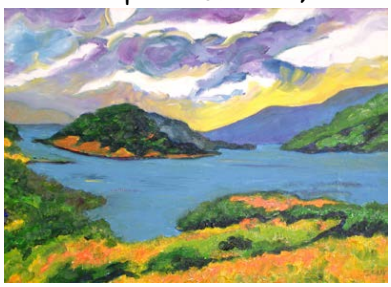

SKG12: Rancho Del Nido, After the Rains



SKG13: Sulphur Mountain



SKG14: Shelf Road



SKG15: Oak Canopy

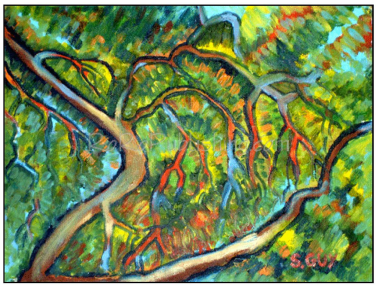

SKG16: Upper Lion Falls

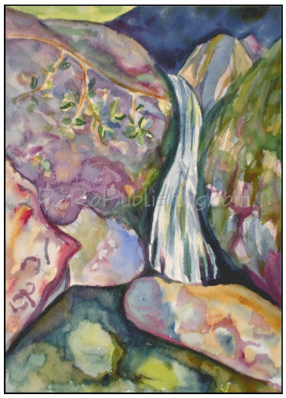

SKG17: Middle Lion Falls



SKG18: The Swimming Hole



SKG19: Piedras Blancas

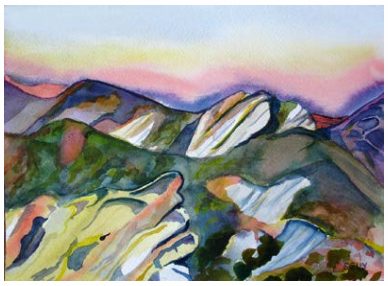

SKG20: Ojai Orange Grove



SKG21: Santa Barbara Mission



SKG22: Off the Road



SKG23: Resting Field



SKG24: Behind Your House



SKG25: Santa Rosa Island in Fog



SKG26 - Tall

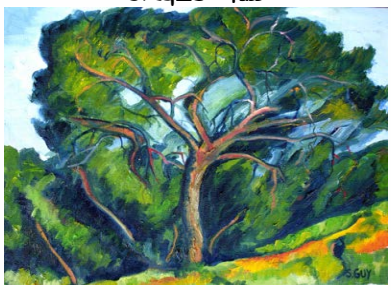

SKG27: Redwoods



SKG28: Oso Ranch at High Noon



SKG32: Shelf Road 2



SKG33: Oso Road Bright



SKG34: Ojai Post Office



SKG36: Intertwined (Lake Casitas)



SKG37: Highway 150 (Between Ojai and SB)



SKG39: The Farmer and the Cook Restaurant



SKG40: Mountain Road (Shelf Rd3)



SKG41: Shelf Road 4



SKG42: Beach Cafe



SKG43: Beach Pavillion



SKG44: Santa Barbara Canyon



SKG45: Santa Barbara Beach (Ledbetter)



SKG46: Purple Mountains of Lake Casitas

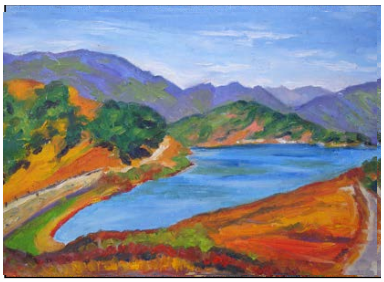

SKG47: Barn and Chief Peak



SKG49: Ojai Ranch

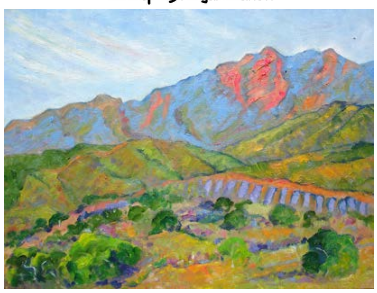

SKG50: Red Barn and Field

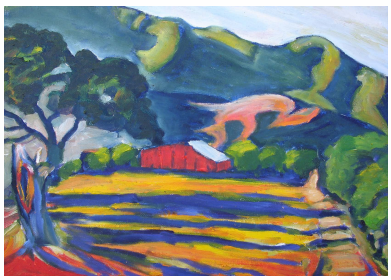

SKG51: Mountain Road 2



SKG53: California Summer

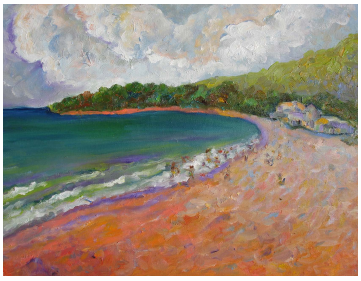

SKG54: Secluded Beach



SKG55: Pine Mountain

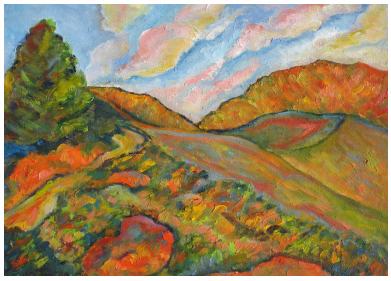

SKG56: (Santa Barbara) Sailing Beach



SKG58: The Pier

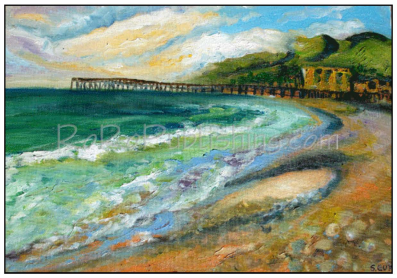

SKG59: Bates/Rincon Beach



SKG60: Bates/Rincon Beach Summer

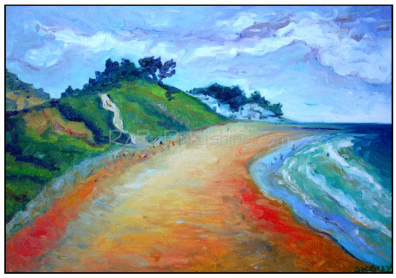

SKG61: Horn Creek Pool



SKG62: Big Topas



SKG63: Electric Topas



SKG65: Ocean Storm (Valley Anchorage, Santa Cruz Island)



SKG64: Riverbottom in Autumn



SKG66: Moonlight on the Meadow



SKG67: Picacho del Diablo, Santa Cruz Island



SKG68: Blue Banks, Santa Cruz Island



SKG69: Bosque Mano, Santa Cruz Island



SKG70: Summerland Beach



SKG71: La Cascada, Santa Cruz Island



SKG72: (Ojai) California Farm



SKG73: Glorious View



SKG75: Pacific Ocean Sunset



SKG76: Heart of the Lake (Casitas)

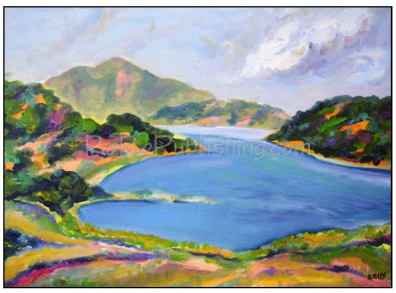

SKG79: Ledbetter Beach



SKG80: Swimming Hole 2

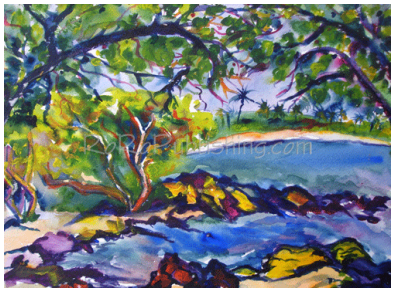

SKG85: El Tigre, Santa Cruz Island



SKG88: Topas



SKG108: Whale Rock Ranch



SKG92: Eagle Canyon, Santa Cruz Isle



SKG95: TowardsLadybug, Los-Padres Natl Forest



SKG96: Chorro Grande Trail, Los Padres Natl Forest



SKG97: Sulpher Mtn, Ojai



SKG98: Prisioners Beach



SKG100: From Piedras Blancas, Los Padres National Forest

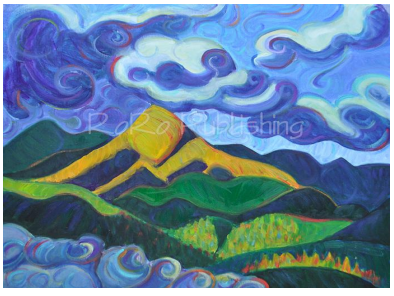

SKG101: Eagle Canyon, Santa Cruz Isle



SKG102: From Thatcher, Los Padres National Forest



SKG104: Prisoners Beach from the Watch House



SKG105: Canada del Agua, Santa Cruz Isle



SKG106: Canada del Puerto, Santa Cruz Isle



SKG107: Lake-Casitas



SKG91: Pelican Trail, Sta Cruz Island



SKG115: Goleta Beach

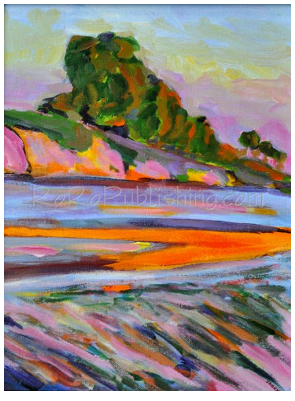

SKG121: Ventura River



SKG132: Kennedy Ridge



SKG120: Goleta Slough



SKG122: Jalama Beach



SKG123: East End



SKG133: Mc Nell Road

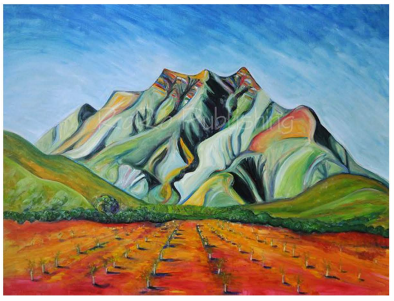

SKG135: Rancho del Nidio



SKG138: Shelf Road



SKG139: Topa Full Moon



SKG142: Topas from Mercer



SKG136: Piedras Blancas



SKG141: Topas from Besant Meadow



SKG143: Tree of Life



SKG147: Piedras Blancas



SKG144: Upper Topas



SKG145: Redwood Ranchll



SKG151: Redwood Ranch



SKG152: Topas from Beatos



SKG153: Love Topas

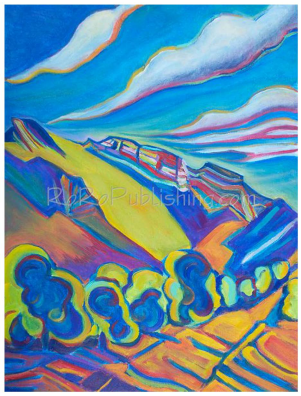

SKG154: Redwood Ranch III



SKG155: Krotona Topas



SKG156: Ojai Devi

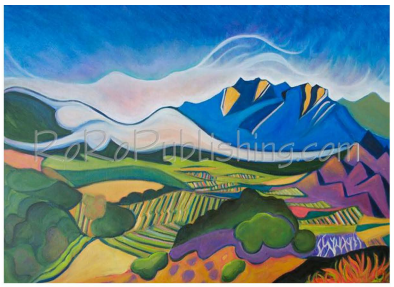

SKG157: Meditation Mount Devi



SKG158: Fox Canyon



SKG159: Eros



SKG162: Wish You Were Here



SKG165: Sophia Rising over Krotonas



SKG166: Star Fall



SKG169: Falling



SKG172: Topa Mountain Winery



SKG176: East End Sky



SKG184: Wings

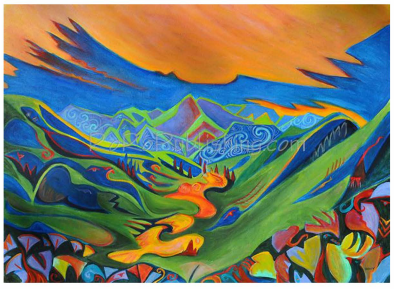

RORO ARTWORKS™

Fine Art Greeting Cards
By California Artists

THERESA ROMERO

In my landscapes and still-lifes, I seek to convey the soul of the place and the living vibration of the moment. All works are in watercolors, acrylics, gouaqche, digital art, or photography.

I am what is called a naive artist, being entirely self taught.

I believe that there are no accidents, nor are we being punished by difficult experiences, but that we take on our challenges from a soul level, out of deepest love.

People have often said to me that I have had more than my share of tragedies. Upon going through them, I have often lost touch with my deepest truths, but the spirituality that I learned from my mother when very young always brings me back to my deeper awareness, including of the spiritual essence of all beings, alive or inert, and of my life purpose, which is to cultivate and carry the vibration of peace to the best of my ability into every moment and every experience that comes - including the mundane and boring, and especially the shocking and traumatic. And now, I have come to know that every single hardship has forged a gift in my being.

I am so grateful to my dear parents, my brother and sister, my first born, all now on the other side of the veil, the two whom I lost long before their birth, for my cousins, and my step siblings who embraced me with love and assisted me in growing. I am so grateful for the mentors who have empowered me, and for the friends through the decades who have never left my heart.. And most especially for my beloved man and my beloved son. Thank you. This is what life is about.

TR01: Hosts of Angels



TR02: The Path Home

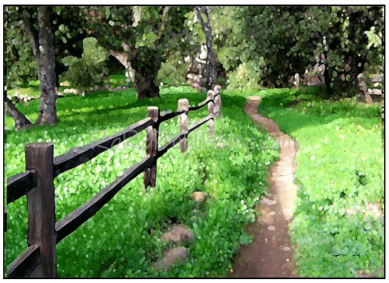

TR03: Southern Heart



TR04: Pink Moment



TR05: Morning Meditation

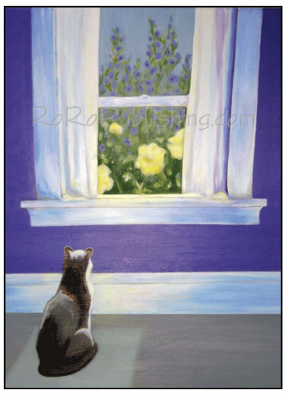

TR06: Yellow Roses



TR07: Morning Has Broken



TR08: Maiden Dance



TR09: Santa Barbara Gardenia



TR10: Rose Devas



TR15: Moonlit Callas



TR19: Divine Mother



TR20: Valley of the Moon (Ojai)



TR20SB: Full Moon Over Santa Barbara



TR20T: Full Moon Over Taft



TR22: Om Shanti



TR25: Shamrock Bouquet

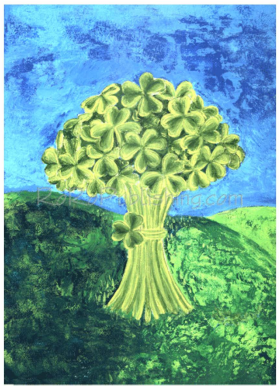

TR26: Bunny Love



TR28: Morning Glory Heart



TR29: Day Dreaming



TR30: Wings of Love



TR31: Soaring Hearts



TR32: Namaste Lotus



TR33: Peace Lotus



TR27: Excellent Mother Award



TR35: Excellent Father Award



TR36: Graduation Tribute



TR37: Eagle Heart



TR34: Waiting for Santa



TR38: Buddha



TR39: Tree of Light



TR41: HorseFeather Sky



TR42: 12-12-12- Peace Dove



TR43: The Eye of Horus



TR44: Blue Dragonfly



TR45: Lemon Tree

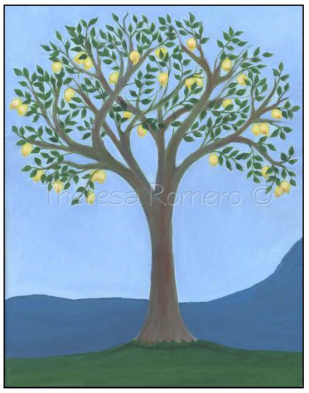

TR46: Bluebirds of Happiness



TR47: Angel with Lyre



TR48: Light of Divine Love



TR50: Pure Heart of Light



TR49: Where the Heart Is



TR51: Rooted in Love



TR52: Thank You



TR53: Red Rose Bouquet



TR54: Western Tiger Swallowtail



TR55: Little Jack



TR56: Infinite Love

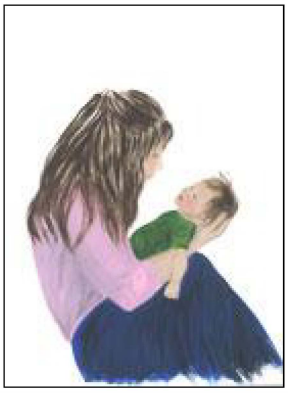

TR57: Djembe Drumming



TR58: Milky Way Over Ojai



TR585B: Milky Way Over Santa Barbara



TR58T: Milky Way Over Taft



TR60: Love Light



TR68: Holiday Blessings Over Ojai



TR685B: Holiday Blessings Over Santa Barbara



TR68T: Holiday Blessings Over Taft



TR67: Love Light, Heal Us



TR63: Laughing Reindeer



TR70: All the Stars in the Sky Have Come Together

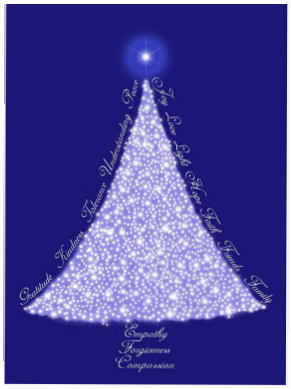

TR72: Hanukah Lights



TR61: Lily of the Valley Heart



TR59: North Star Over Ojai



TR595B: North Star Over Santa Barbara



TR59T: North Star Over Taft



TR62: Yellow Rose Heart



TR64: White Lily Heart



TR73: Heart Connections



TR74: The Key to Everything



TR71: 'Tis the Season



TR75: Angel of Peace



TR76: Christmas Angel



TR77: Hearts and Roses



TR78Y: Yellow Daisy Chain Heart



TR78W White Daisy Chain Heart



TR80: Monarch Butterfly Pair



TR81: Reading at the Beach

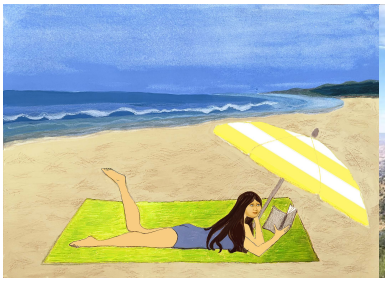

TR84: Highway 33 with Matilija Flowers



TR86: Misty Garden

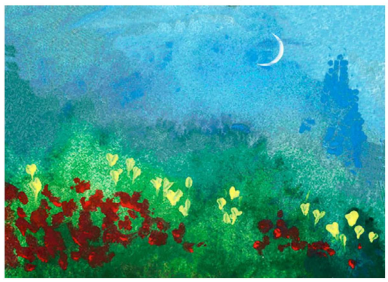

TR87: Goddess of Spring

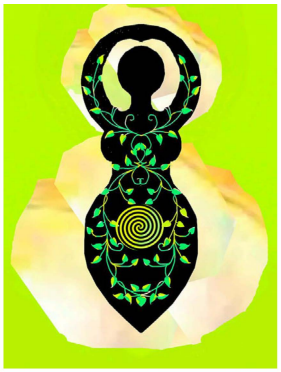

TR88: Enchanted Pumpkin



TR89: Spirit of Autumn



TR90: Haunted House



TR91: Dancing in the Light

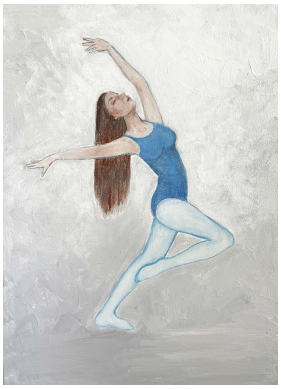

TR92: Dutch Iris Egg



TR93: Starlight Adventure



For information on Theresa Romero's services as graphics, web design, or tutoring, please visit www.TheresaRomero.com. Thank you.

Contact this Artist. Go to All RoRo Artworks. Go to RoRo Homepage

RORO ARTWORKS™

Fine Art Greeting Cards
By California Artists

TERES ROCHELLE



I am a native Californian, raised on a little ranch near Lake Casitas where I still reside and think of as home sweet home. My life has been a journey filled with great tragedy and many challenges in my health and other areas which kept me from living fully for a long time. I see myself as a triumphant spirit who persevered against great odds..... yet I chose a positive perspective on all lifes experiences so I could grow and learn from them and in turn be able to help others. My love and faith in the Lord gives me true peace and joy and I'm so grateful to be expressing myself through the arts in acting, dancing, singing, painting, and writing.
My prayer is that where ever I go and whatever I do I will be a light and a blessing to those around me. I appreciate the beauty in nature, am absolutely head over heals in love with animals, and think laughter is one of the best medicines God gives us. I am a self taught artist and find artistic inspirations in all aspects of life. I continue to grow as an artist and do not limit myself to any one style or medium. As a commision artist I receive a very diverse range of requests for art pieces which keeps me expanding my abilities as an artist, and I really enjoy creating something meaningful and special for others.

Terés Rochelle

For more information about Teres, go to her website: TeresRochelle.com

Scroll down for Terés' newest works.

TRC01: Lake Casitas

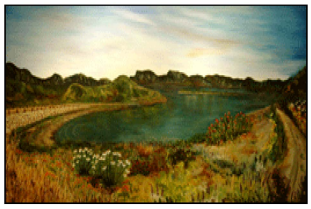

TRC02: Oak Tree



TRC03: Horse Play



TRC04: Spirit Filled



TRC05: Escape



TRC06: In Another Time

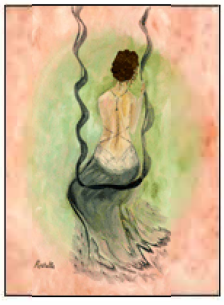

TRC07: Sophisticated Lady



TRC08: Mermaid Dream



TRC09: Fairwell My Love

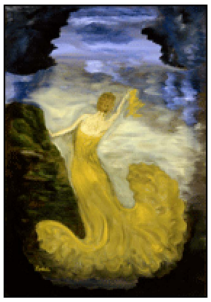

TRC10: Enchanted



TRC11: Bird of Paradise

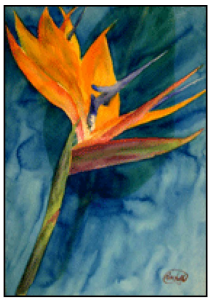

TRC13: Ocean Path



TRC14: Entwined



TRC22: Holding Your Heart



TRC16: Wedding

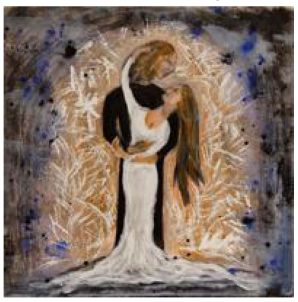

TRC17: Heaven Bound



TRC18: Weeping



TRC19: Blue Heart



TRC21: Pink Lake Casitas



TRC23: California Poppies

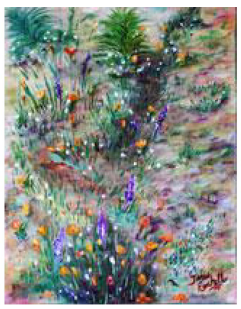

TRC24: In My Dreams

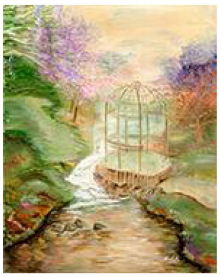

TRC25: Blue Mountain Ponies



TRC26: Dolphins



TRC27: Santa Ana Barn



TRC28: Swans

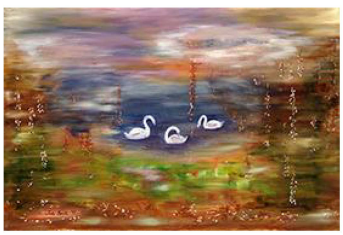

TRC29: Palm Plant



TRC31: June Lake



TRC32: Little Green River

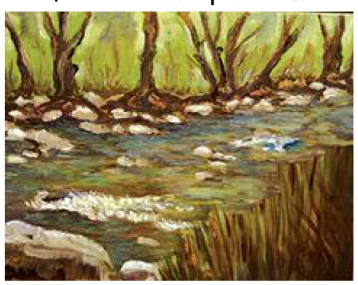

TRC33: Mermaid Dream Blue Tail



TRC34: Open Heaven



TRC35: Ballet Dancer



TRC36: Breaking Through



TRC37: Lavender Mermaid



TRC38: Watercolor Appaloosas

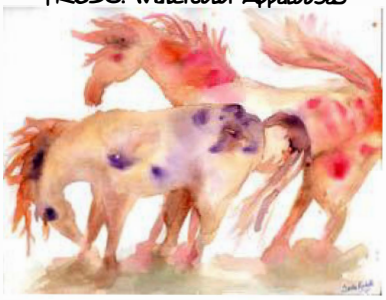

TRC39: Mussel Shoals



TRC41: Mermaid on the Moon



TRC42: Kitty World



TRC44: Blissfull Moment

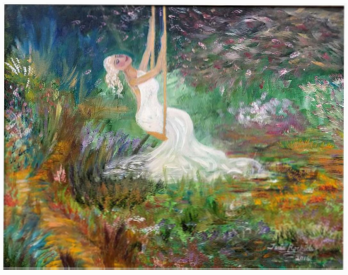

TRC45: Pastry Princess



TRC46: Native Face

